

VIAL B-A (Av. Santo Domingo)

COTAS	PENDIENTES		4.63 %		A
	RASANTE	TERRENO	TERRENO	RASANTE	
100.37	100.37	100.37	99.34	99.34	57.85
100.37	100.37	100.22	99.42	99.04	61.25
0.00	0.00	0.00	22.34	26.70	
A ORIGEN	0.00	5.14	27.48	54.18	

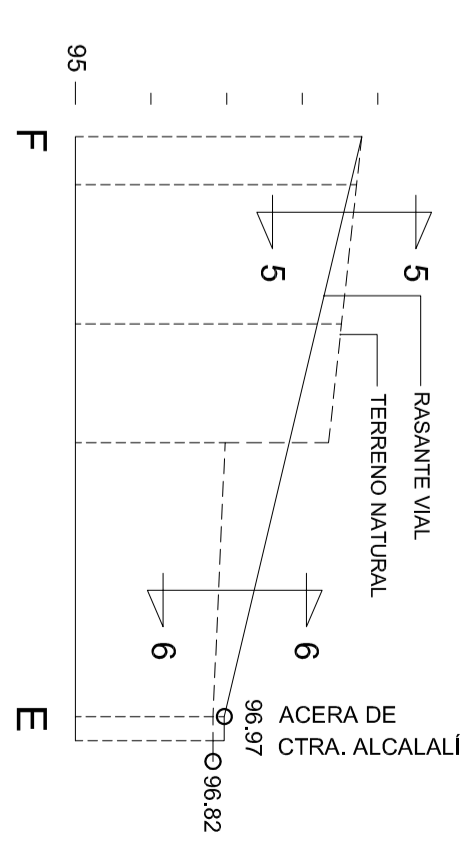

VIAL F-E (Vial Peatonal)

COTAS	PENDIENTES		4.75 %		E
	RASANTE	TERRENO	TERRENO	RASANTE	
98.79	98.79	98.64	98.20	97.83	39.95
98.79	98.79	98.72	98.52	98.35	38.35
0.00	0.00	0.00	9.20	7.85	
A ORIGEN	0.00	3.18	12.38	20.23	

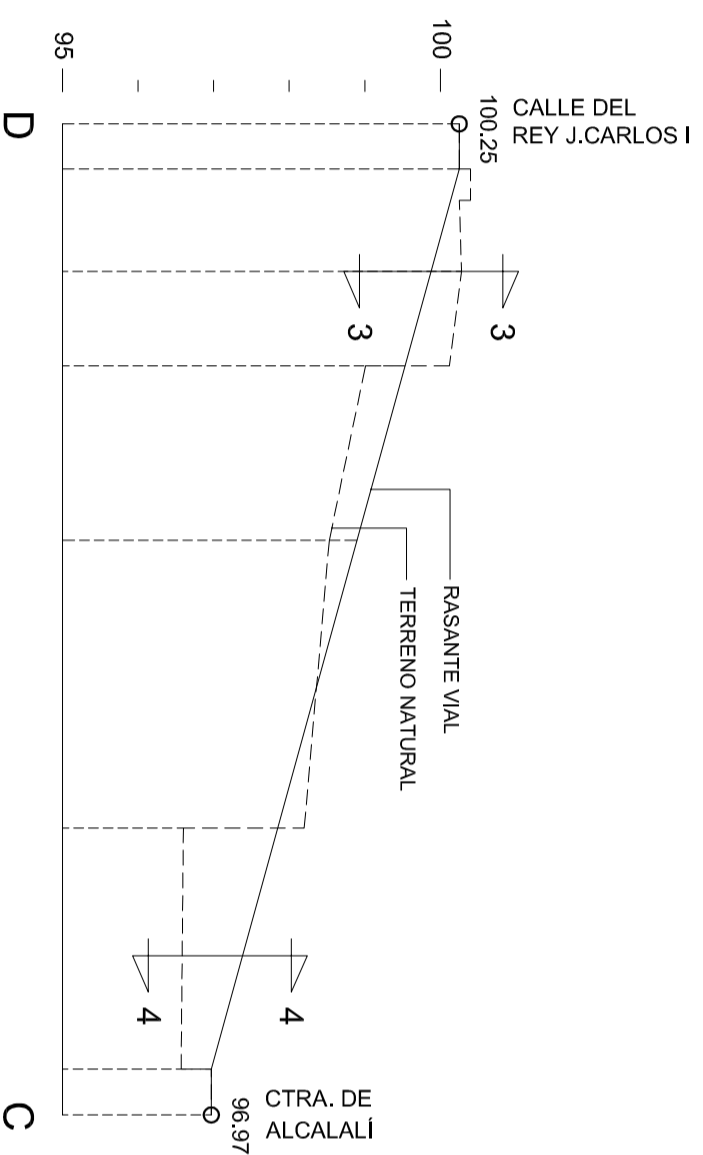

VIAL D-C

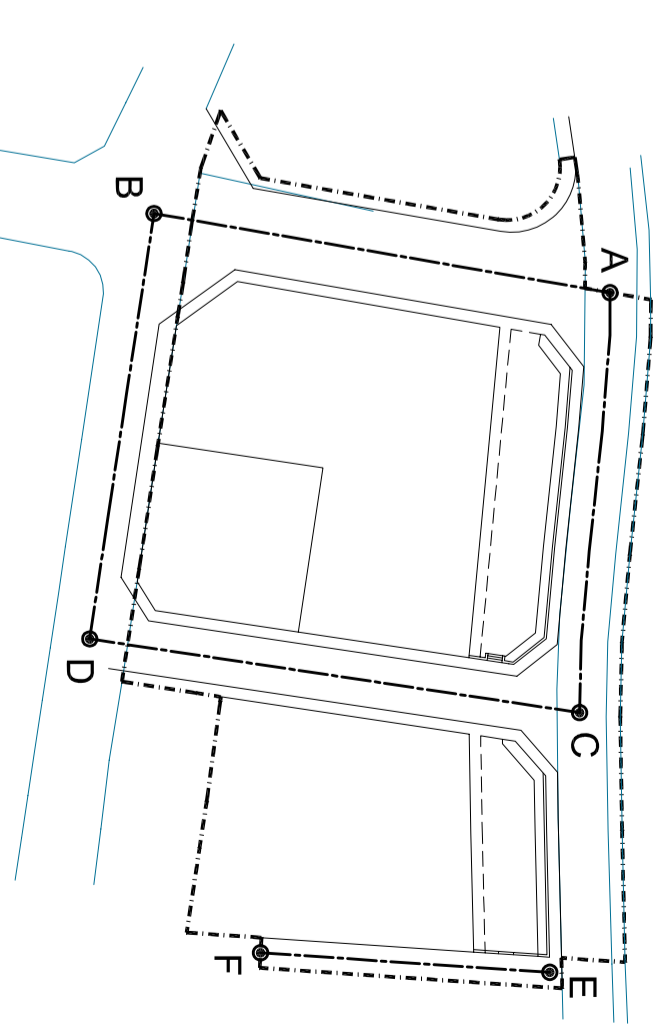

COTAS	PENDIENTES		5.24 %		C
	RASANTE	TERRENO	TERRENO	RASANTE	
100.25	100.25	100.25	99.88	99.53	65.55
100.25	100.25	100.28	94.01	98.53	62.51
0.00	0.00	0.00	11.54	19.03	
A ORIGEN	0.00	3.00	9.75	16.00	

D

C

VICENTE CASTELLO VALLES  
ARQUITECTO

TEF./FAX: (96) 5791390

PROYECTO DE URBANIZACION  
UNIDAD DE EJECUCION Nº 3  
DE LAS NORMAS SUBSIDIARIAS DE XALO  
XALO (ALICANTE)

SECCIONES  
LONGITUDINALES

PROMOTOR:  
PUERTA DE XALO, S.L.

FECHA: Julio 2005  
ESCALA: EH 1/500-EV 1/100

Nº  
2.2